

NOTE: ALL RIGHTS RESERVED. THIS DRAWING MUST NOT BE REPRODUCED IN ANY FORM WITHOUT THE WRITTEN PERMISSION OF HIGHLAND TANK. HIGHLAND TANK SHALL BE RESPONSIBLE FOR THE FABRICATION OF THIS TANK. VERIFYING CORRECTNESS OF SIZE AND COATINGS SHOWN ON THIS DRAWING. TOUCH UP OF FINISHED PAINT IS REQUIRED BY INSTALLATION CONTRACTOR. TOUCH UP PAINT SHIPPED WITH TANK.

All rights reserved. This drawing or any part thereof must not be reproduced in any form without the written permission of Aero-Power Unitized Fueler, Inc.

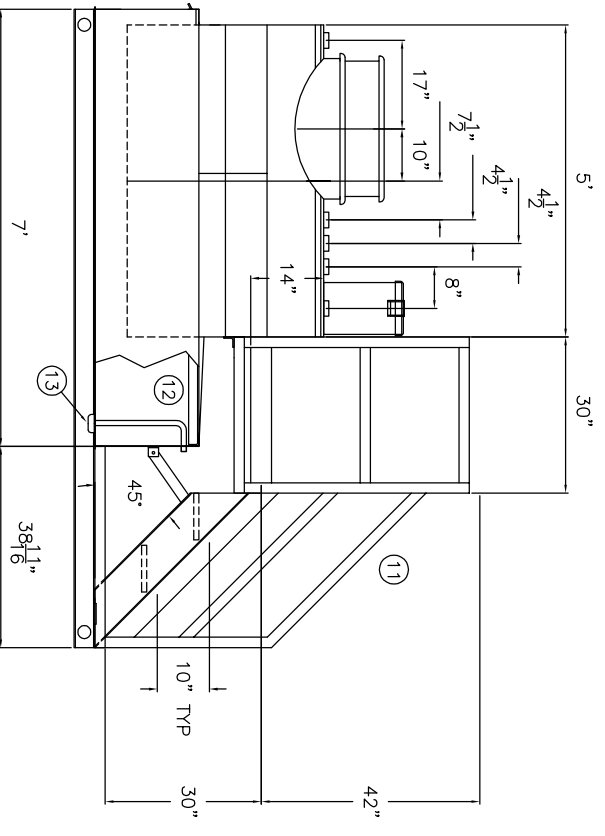

- NOTES**
1. PRIMARY TANK: SHELL - 12GA. HEAD - 12 GA. CONTAINMENT: 10 GA.
 2. MATERIAL - MILD CARBON STEEL
 3. TEST AT 5-7 PSIG.
 4. ENTIRE UNIT UL LISTED.
 5. EXTERIOR FINISH - PRIMER
 6. INTERIOR LINING - NONE
 7. ALL DIMENSIONS APPROXIMATE.

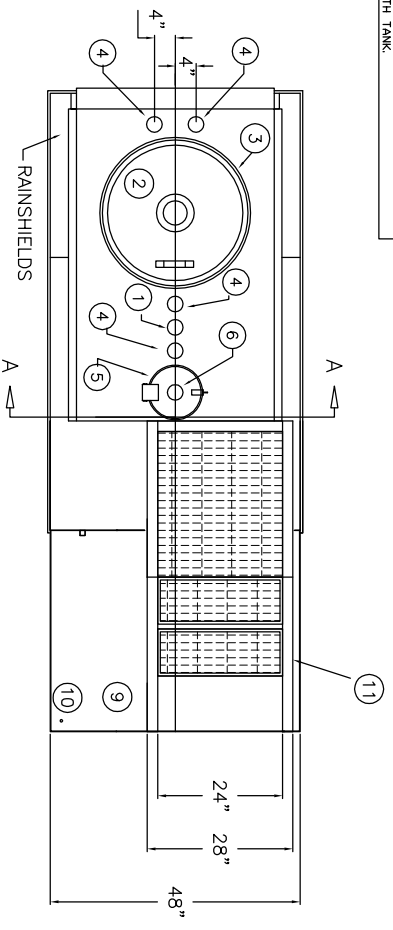
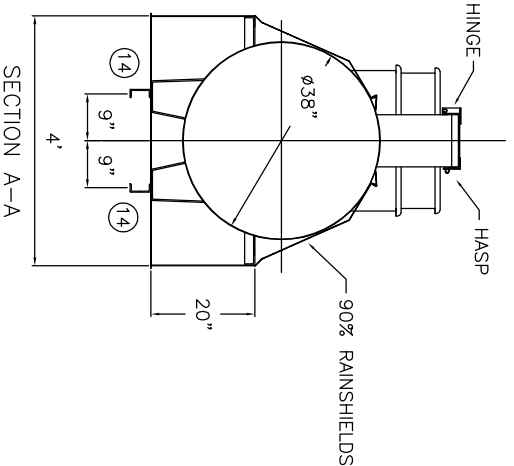

ITEM	DESCRIPTION
①	2" NORMAL VENT FITTING
②	4"-8 OZ. EMERGENCY VENT - SHIPPED LOOSE
③	VENT DEFLECTOR
④	2" FCPLG
⑤	5 GALLON WELDED OVERFILL 10"φ X 15" HIGH
⑥	2" FITTING - FILL
⑦	----
⑧	----
⑨	DRIP PAN PLATFORM WITH 2" LIP
⑩	1/2" DRAIN FITTING
⑪	STAIRS, PLATFORM AND HANDRAIL - SHIPPED LOOSE
⑫	3/4" PUMPOUT PIPE
⑬	3" PIPE CAP SUMP
⑭	4" X 5.4# CH

AREO-POWER®

300 GAL NASSUA CO. DIKE TANK

CUSTOMER: _____

PROJECT: _____

QUOTE NO: _____

SCALE: 1/2"=1'-0"

DATE: _____

DWG. BY: _____

CHK'D BY: _____

51926